Madame Jane - Gerard

Baldwin

KATHRYN KIDDER

ough San Rafael. He p
d judgment and a few excellent friends who loved t
perious daring and blunt heartiness of his individu
Captain Griffith came to California in '49. His
se followed close after that of his wife, who died J
last, after a married life of over forty years.

***
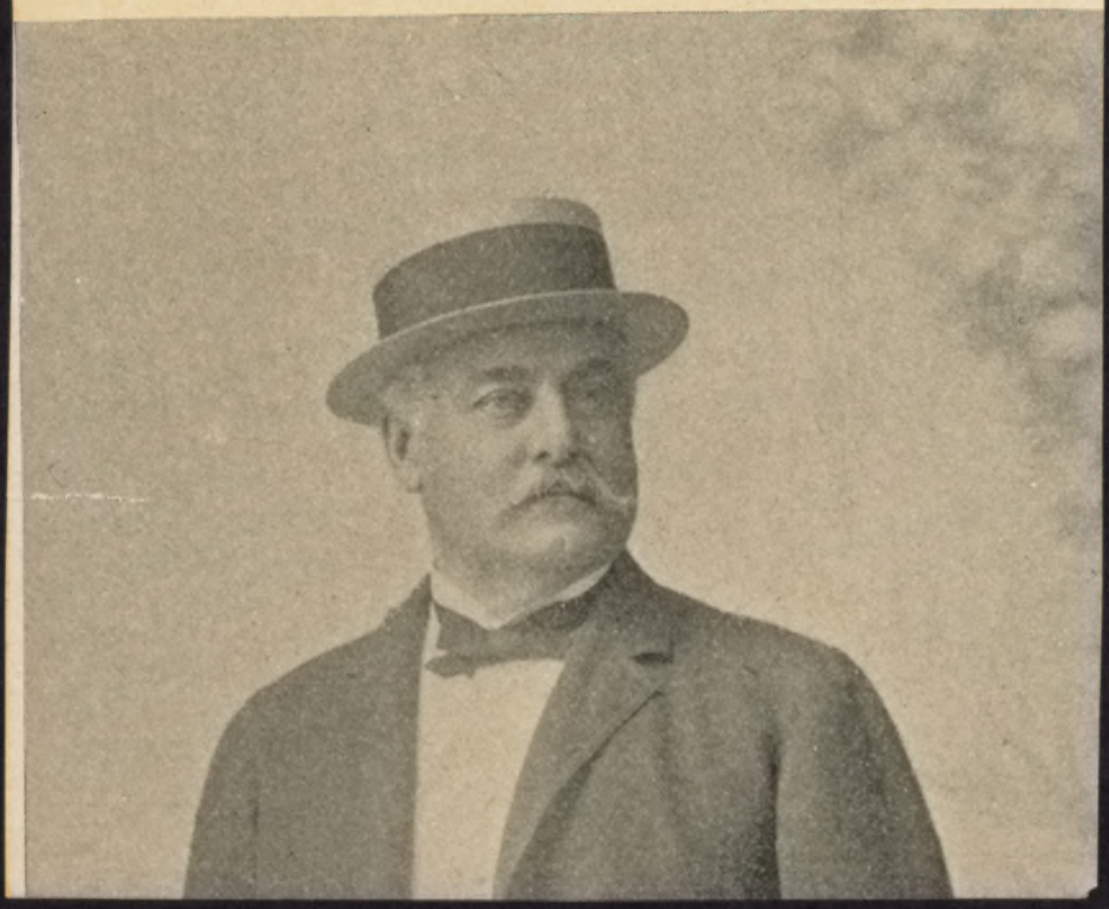
The plans for the coming Horse Show, which is to op
cember 9th and close on the 12th, are nearly complet
d a number of wise changes have been made in
les and arrangements. The Association plans to ma
not only a social event, but a remarkably good opp
nity for the horse raisers of California to exhibit a
l their stock. Special inducements will be offered
e local breeders to take part. A rule that will g
ore chance to the smaller owners, and so increase
mber of entries, is that which restricts the number
izes one horse or owner can win. This will apply
e horses shown in harness, and will prevent a milli
re breeder like Mr. Hobart from monopolizing the
ards with one or two fine animals. In most classes
eference will be given to horses with docked or trimm